

HAROLD H. KOLB

REGISTERED PROFESSIONAL LAND SURVEYOR
LAKE GENEVA, WISCONSIN

BIRCHWOOD ROAD

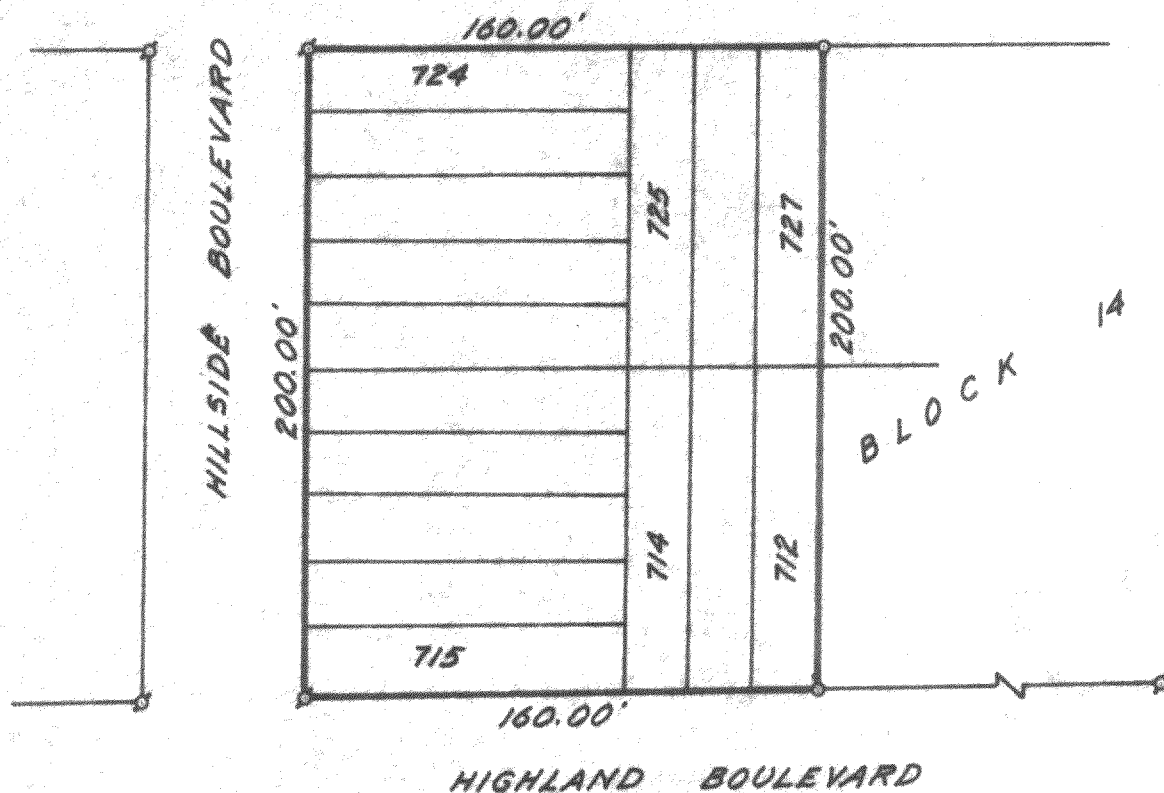

PLAT OF SURVEY OF

Lots 712-727, Block 14, Pell Lake Highlands,
a subdivision located in Section 16, T 1 N,
R 18 E, Walworth County, Wisconsin.

N



SCALE 1" = 60'

LEGEND

- X - IRON PIPE FOUND
- O - IRON PIPE PLACED
- - CONCRETE MONUMENT
- X - SPIKE

I, HAROLD H. KOLB, DO HEREBY CERTIFY THAT I HAVE
SURVEYED THE PROPERTY HEREON DESCRIBED ACCORDING
TO THE OFFICIAL RECORDS, AND THAT THE PLAT HEREON
IS A CORRECT REPRESENTATION OF THE LOT LINES, and that
there are no encroachments on said property.

Harold H. Kolb

HAROLD H. KOLB

WISCONSIN REGISTERED LAND SURVEYOR, S-187

DATE August 17, 1966

118-196